Savannah River Operations Office Critical Closure Path
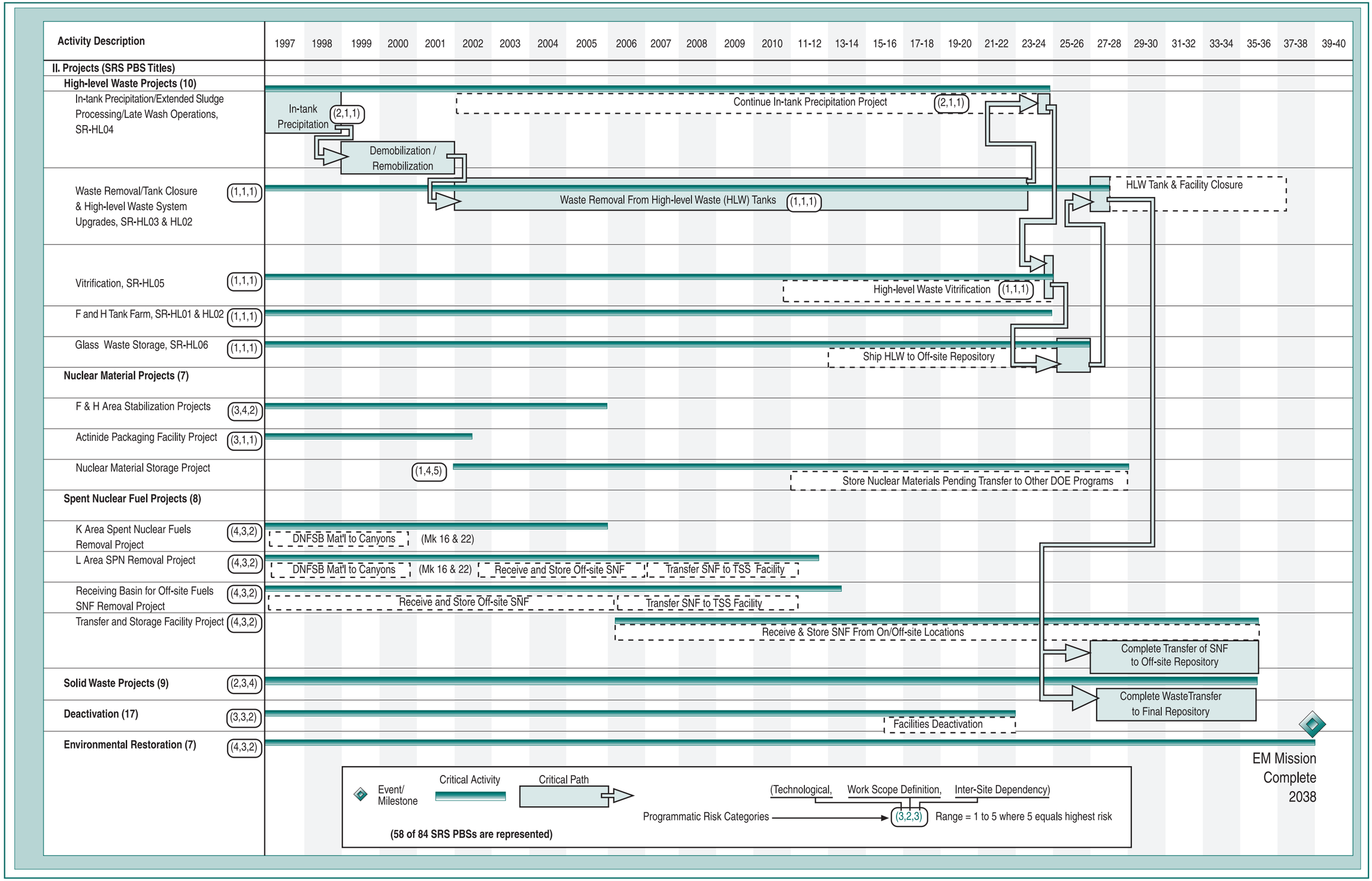
(Critical Activities and Critical Path)